

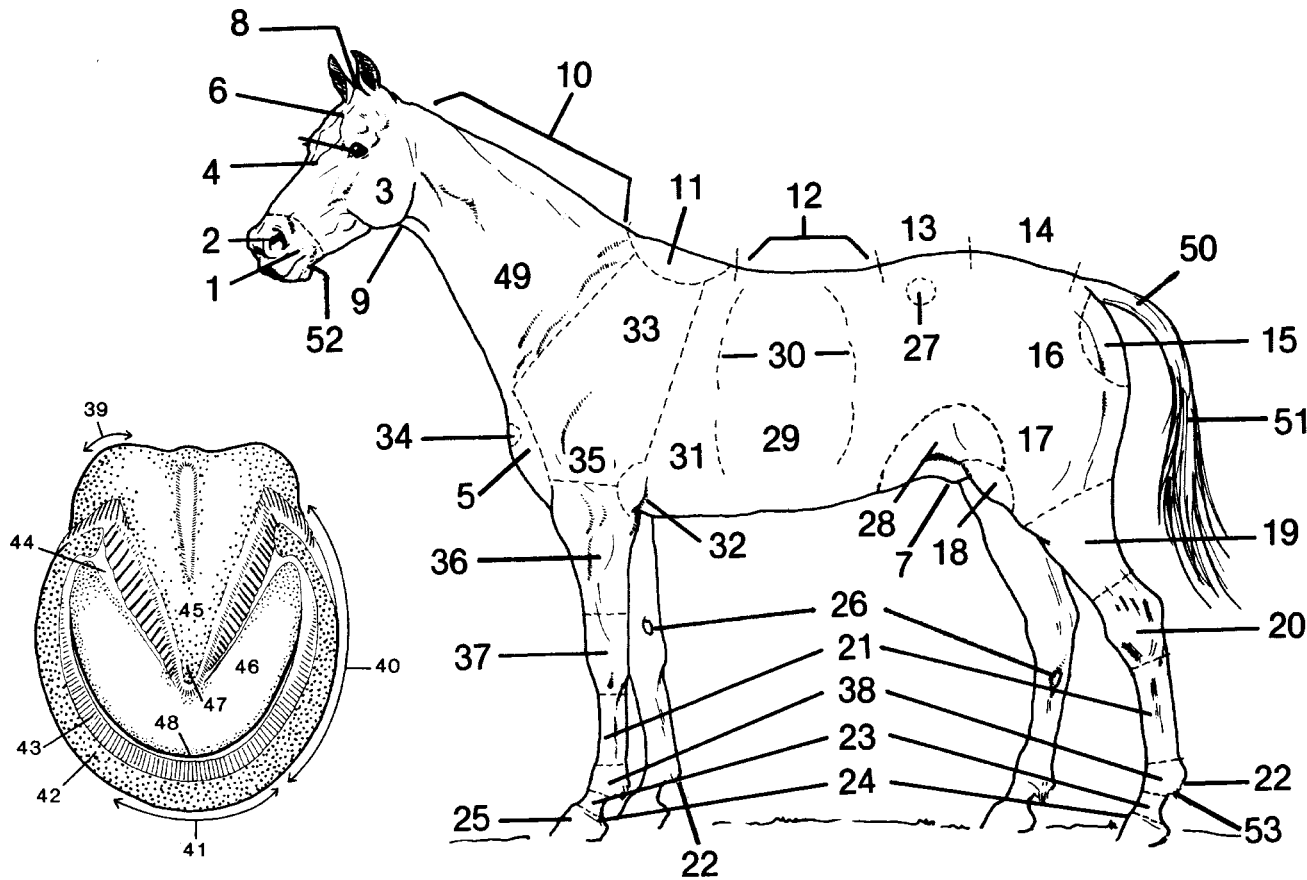

# Parts of a Horse



- 1. Muzzle
- 2. Nostril
- 3. Cheek
- 4. Face
- 5. Chest
- 6. Forehead
- 7. Sheath
- 8. Poll
- 9. Throat latch
- 10. Crest
- 11. Wither
- 12. Back
- 13. Loin
- 14. Croup or rump
- 15. Buttock
- 16. Quarters
- 17. Thigh
- 18. Stifle
- 19. Gaskin
- 20. Hock
- 21. Cannon bone
- 22. Fetlock
- 23. Pastern
- 24. Coronet band
- 25. Hoof
- 26. Chestnut
- 27. Point of hip
- 28. Flank
- 29. Ribs
- 30. Barrel
- 31. Heart girth
- 32. Elbow
- 33. Shoulder
- 34. Point of shoulder
- 35. Arm
- 36. Forearm
- 37. Knee
- 38. Fetlock joint
- 39. Bulb of frog
- 40. Quarters
- 41. Toe
- 42. Wall
- 43. Laminae of wall
- 44. Bar
- 45. Frog
- 46. Sole
- 47. Apex of frog
- 48. Whiteline
- 49. Neck
- 50. Dock
- 51. Tail
- 52. Chin groove
- 53. Ergot

# Parts of a Horse

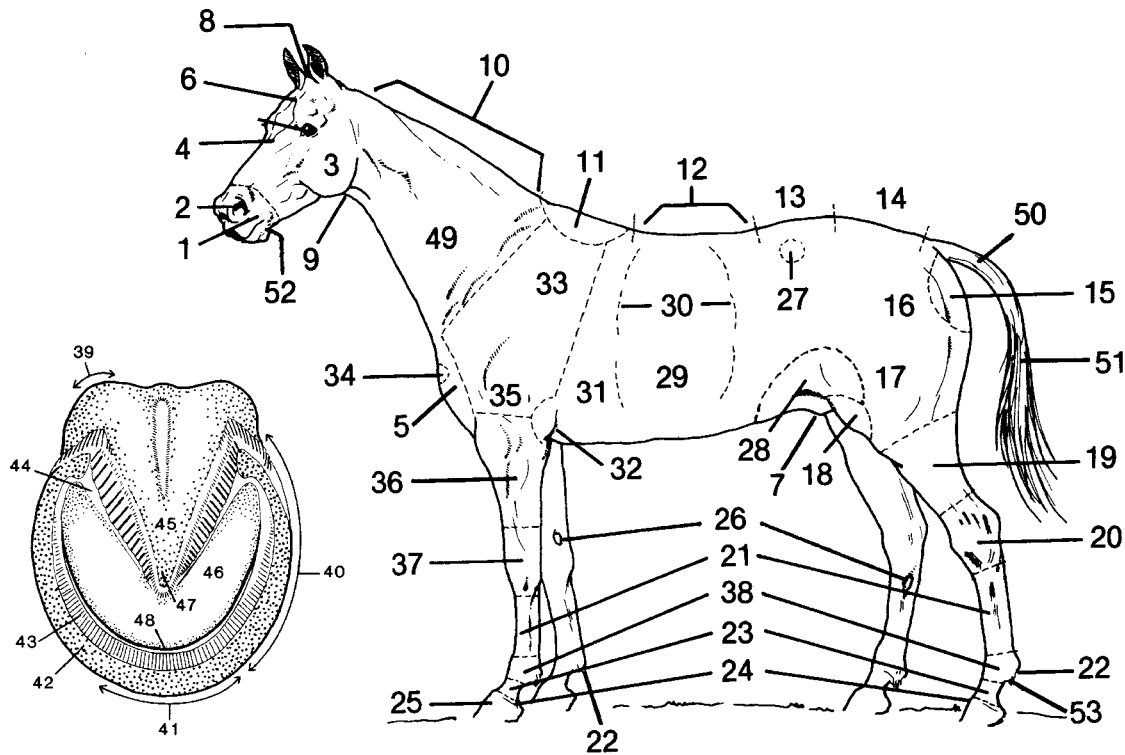

1. \_\_\_\_\_
2. \_\_\_\_\_
3. \_\_\_\_\_
4. \_\_\_\_\_
5. \_\_\_\_\_
6. \_\_\_\_\_
7. \_\_\_\_\_
8. \_\_\_\_\_
9. \_\_\_\_\_
10. \_\_\_\_\_
11. \_\_\_\_\_
12. \_\_\_\_\_
13. \_\_\_\_\_
14. \_\_\_\_\_
15. \_\_\_\_\_
16. \_\_\_\_\_
17. \_\_\_\_\_
18. \_\_\_\_\_
19. \_\_\_\_\_
20. \_\_\_\_\_
21. \_\_\_\_\_
22. \_\_\_\_\_
23. \_\_\_\_\_
24. \_\_\_\_\_
25. \_\_\_\_\_
26. \_\_\_\_\_
27. \_\_\_\_\_
28. \_\_\_\_\_
29. \_\_\_\_\_
30. \_\_\_\_\_
31. \_\_\_\_\_
32. \_\_\_\_\_
33. \_\_\_\_\_
34. \_\_\_\_\_
35. \_\_\_\_\_
36. \_\_\_\_\_
37. \_\_\_\_\_
38. \_\_\_\_\_
39. \_\_\_\_\_
40. \_\_\_\_\_
41. \_\_\_\_\_
42. \_\_\_\_\_
43. \_\_\_\_\_
44. \_\_\_\_\_
45. \_\_\_\_\_
46. \_\_\_\_\_
47. \_\_\_\_\_
48. \_\_\_\_\_
49. \_\_\_\_\_
50. \_\_\_\_\_
51. \_\_\_\_\_
52. \_\_\_\_\_
53. \_\_\_\_\_

This publication may be photocopied or reprinted in its entirety for noncommercial purposes. Produced and distributed in furtherance of the Acts of Congress of May 8 and June 30, 1914. Extension work is a cooperative program of Oregon State University, the U.S. Department of Agriculture, and Oregon counties. Oregon State University Extension Service offers educational programs, activities, and materials—without regard to race, color, religion, sex, sexual orientation, national origin, age, marital status, disability, and disabled veteran or Vietnam-era veteran status—as required by Title VI of the Civil Rights Act of 1964, Title IX of the Education Amendments of 1972, and Section 504 of the Rehabilitation Act of 1973. Oregon State University Extension Service is an Equal Opportunity Employer.